

BBR 'On the Rd' Unreserved Auction Exeter Sunday 19 August Exeter Racecourse EX6 7XS

Comm. 15% on hammer, immediate payment taken, we bring items to you. Kick off 'noon ish' - should take approx 30 mins



E1. PAIGNTON FOOTWARMER. 11ins tall, **brown top & stopper** W.W.VARWELL/ TORBAY STORES/ PAIGNTON transferred in **black**. Small flake off top L corner. (GM)



E2. THE FISHERBOY POT LID. (KM 291) 3ins diam. Multicoloured lid produced by the Pratt factory. Underside flange flake & crazing. Good strong colours. (7.5/10) (RC)



ALL items in this Auction offered with NO RESERVE



E4. HOLLOWAYS OINTMENT DUO. 1.5ins tall. Strong black transfers all round for HOLLOWAYS/ FOR THE CURE OF/ GOUT/ AND/ RHEUMATISM/... to front, other usages & prices to rear. Familiar seated 'busty lady' pictorial trade mark to side. One has small rear hairlin, both overall very good. (9/10) (GJSC)



E5. WEYMOUTH GLASS BEER JUG. 6ins tall. Clear glass, rear handle, etched GROVES/ EXTRA STOUT/ WEYMOUTH - some colour loss.



E6. JERSEY GINGER BEER. 7ins tall. St, **all tan glaze, black transfer** for F.G. DE FAYE/ CHEMIST/ JERSEY within circular border with decorative scrolling. Price Bristol p.m. Inmanufacture glaze flaw front & small area to base of rear, & couple of rear base flakes. (KB)



E7. PLYMOUTH BEER GROUP. Tallest 8.5ins. W. Biscoombe (amber), W.H. Harris (green), V Elliott (greeny/ amber) & E Gibbens, pictorial (greeny/ amber). Some internal dirt but overall no damages. (4) (GM)



E8. DEVON CREAM POT. 3.75ins tall. **Pale tan glaze with black transfer** BEST DEVONSHIRE/ CLOTTED CREAM/ DIRECT FROM THE/ DUCHESS OF DEVONSHIRE/ DAIRY CO/ TIVERTON JUNCTION/ DEVON. Very good. (CC)



**Absent bids to:
sales@onlinebbr.com
to reach before 12 noon
Friday 17 August**

ADDITIONAL LOTS

Late entries please catch BBR early so people have chance to view in advance



E9. PLYMOUTH SODA SYPHON. 11.75ins tall to top of trigger. Clear glass, acid etched to front J DENNIFORD & SONS/ LIMITED/ RUSSEL STREET/ PLYMOUTH... LONDON/ MELBOURNE/ ADELAIDE/ SYDNEY, coat of arms above. Made in Vienna. Thumb nail size side base chip. (GM)

E10. GINGER BEER DUO. 7ins tall. All white, st, black transfers, WB MEW, LANGTON & CO LD/...NEWPORT, ISLE OF WIGHT (central horse pict. t.m.) side lip flake & STRONG & CO/ OF/ ROMSEY/ LIMITED. Powell Bristol p.m's. (2)



E13. MUSICAL TRIO POT LID. (KM 120) 3.25ins diam. Multicoloured lid, possibly made by Ridgway when at Caudon. Some flange discolouration/ re-touching & outer edge wear. (7.5/10) (RC)



E14. CRATE OF PLYMOUTH BOTTLES. Includes codd's, beers etc. Have a good root thro' - useful stall/ ebay stock? Includes the crate! (20) (GM)



E15. YOUNGER & COS PUB JUG. 4ins tall, all white glaze edged in gold to top edge & below lip & rear handle. Side transfers WM YOUNGER & CO .../ NO3 SCOTCH ALE & pict. t.m. centre. No. 3 below lip area. Some gold wear. Shelley base mark.

E16. TRIO OF PLYMOUTH GINGER BEERS. 7ins tall. All white, st, black transfers. JH FURGUSSON, W. BISCOMBE & DENNIFORDS LD. Midland & Price Bristol p.m's. Some wear. (3)



AFTER SALE RESULTS FREE
off BBR website,
or email:
sales@onlinebbr.com

CONDITION

Before bidding please inspect lots to ensure they meet your needs.

NO RETURNS

E11. ANCHOVY PASTE POT LID GROUP. 3.5ins diam. White glaze, black transfer for BURGESS'S/ GENUINE/ ANCHOVY PASTE... & central coat of arms t.m. All generally good condition. (9/10) (GJSC)



E12. DAWLISH BREWERY GINGER BEER. 7ins tall. All white, st, black transfer R.B FERRIS/ DAWLISH BREWERY/ DAWLISH. Small front bottom edge flake. Unusual Brewery assignation on a stonie? (GM)



BBR Auctions

Tried • Tested • Trusted

More sales More often

Supporting our

hobby since 1979



E17. PLYMOUTH SODA SYPHON. 13ins tall to top of impressed metal trigger. Clear glass, faceted body, acid etched MASON'S/ TABLE/ WATERS CO/...PLYMOUTH. Good. (GM)



E18. MAWS EARTHENWARE INHALER. 9ins tall. Off white glaze, decorative floral blue transfer & DOUBLE MAWS VALVED/ EARTHENWARE INHALER/.../ S. MAW SON & THOMPSON & central entwined initials t.m. Directions to rear. All over light crazing. (GM)



E19. BLANC-MANGE OULD & CAVIAR JAR. Off white glaze, black transfer CORN FLOUR BLANC-MANGE/ BROWN & POLSONS.../ directions below. Some slight general wear/ staining. Plus RT JACKSON & CO caviar jar. with coat of arms t.m. Doulton Lambeth p.m. (2) (GM)

E20. TRIO OF PLYMOUTH GINGER BEERS. Tallest 7.25ins. Three

variations of W.H. HARRIS & SONS/ PLYMOUTH ginger beers, t.t, st, all with central entwined initials to centre. Two Midland Potteries & one Price Bristol p.m. 2 blob top, 1 screw top. Generally good. (3) (GM)



E21. TAVISTOCK GINGER BEER. 8.5ins tall to top of stopper. All tan, ch, black transfer R WILLIAMS & CO/ HOME BREWED GINGER BEER/ TAVISTOCK within scroll. Price Bristol p.m. Very good.



E22. KITCHENALIA DUO. Inc. Grimwades Patented potty, side handle, cream glaze with green base transfer THE CHILDRENS FRIEND/...PATENTED/...GRIMWADES LTD/ STOKE-ON-TRENT. ENG. Plus French milk boiler device with side transfer in black (some wear) & faint rear hairline. (2) (GM)



E23. DATED 1898 JUG. 7ins tall. Cream glaze, sepia riverside scene either side & C.P COSGROVE/ XMAS/ 1898 impressed in blue & lady's head below. Presumed to be a Plymouth area store? Rear handle. Small flake to top L edge.



E24. DEVONPORT DUO. Inc. 6oz codd bottle embossed W. DUBBIN'S/ MINERAL WATER. Cnnington Shaw makers to reverse. Plus st, t.t. ginger beer for DEVONPORT/ MINERAL WATER CO. Price Bristol p.m. (2) (GM)

E25. BARNSTABLE CHERRY TOOTH PASTE POT LID. 2.75ins diam. Faded pink base colour with black lettering for TREMMER'S/ CHERRY/ TOOTH PASTE.... with entwined initials t.m. & double line & decorative outer border. Minute flange glaze nick @ 4 o'clock. (8.5/10) (GJSC)





E26. PLYMOUTH FOOTWARMER. 10ins tall. **Brown top & stopper**, leaf detail around & cream glaze below. **Black transfer** for BANNISTER/ WYNDHAM SQUARE/ PLYMOUTH within oval border. Very good. (GM)



E27. THE SKATERS POT LID. (KM 304) 4.25ins diam. Multicoloured lid produced at the Pratt factory. Underside top edge nick & hairline @ 10 o'clock. (8/10) (RC)



E28. TRAY OF INKS & GLUES. Various sizes, all circular shape, clear, aqua, blue, some embossed - have a good "root thro". (40)



E29. SOUTH WEST CREAM POT DUO. Tallest 3.75ins. **One blue, one green glaze**, both base transferred - one 'ROYAL DAIRY' & the other 'SOUTH WESTERN DAIRIES'. Very good. (CC)



E30. BLACK & WHITE SCOTCH WHISKY JUG. 4.25ins tall. **White glaze, black transfer** either side of black & white Scottie dogs & SCOTCH WHISKY/ BLACK & WHITE, rear handle. Shelley base mark. Couple of rim repairs. A rare Shelley variant of a classic water jug.



E31. PLYMOUTH GINGER BEER GROUP. 7ins tall. All st, 5 all white, (3 H. Lewis, Dennifords & The Plymouth Breweries). Plus 1 brown salt glaze impressed (Home Breweries). Various p.m's. (6) (GM)



AFTER SALE RESULTS FREE off BBR website, or email: sales@onlinebbr.com

E32. PLYMOUTH GIN NUT/ LEMON TRAYS. 5ins square. **Cream glaze** edged in **gold**, all advertising COATES / PLYMOUTH GIN... part of a set, these bearing A, B, J & K letters & different cartoon images. All base marked. (4) (GM)



E33. STRANRAER CREAM POT TRIO. Tallest 5.5ins. Three variations of size, and colour transfer, pictorial image of dairymaid & PURE FRESH CREAM/ WIGTOWNSHIRE CREAMERY/ STRANRAER. 2 with p.m's. Good. (3)



BBR Auctions

Tried • Tested • Trusted

more sales more often

Supporting the hobby for 40 yrs

BBR Auctions since 1979

Unbeatable like-for -ike

all-inclusive vendor commission



E34. DEVONPORT MIX BOTTLES GROUP. Inc, codd's (various sizes), a beer & g.b. Generally all good. (14) (GM)



E39. PLYMPTON ADVERTISING BRUSHES. Wooden brushes advertising various products from SHUKER & STEPHEN.../ PLYMPTON. (2) (GM)



E35. HENLOW FLOUR SACKS. Hessian flour sacks with red lettering JOHN HARE'S/... FLOUR/ HENLOW/ BEDS. (20) (NL)



E40. POT LIDS GROUP. Largest 3.5ins diam. INC. Atkinsons Cold Cream, John Gosnell Cherry Tooth Paste, Woods Areca Nut Tooth Paste & Army & Navy Home Made Potted Meats. Minor flange imperfections. (4)



E36. PRATT LID DUO. 4.25ins diam. Multicoloured images Dr. Johnson (KM 190) & The Shepherd Boy (KM 280) - rim flakes. (2) (7/10) (RC)



E41. PLYMOUTH BOTTLE GROUP. Codd's/ flat based hamiltons/ minerals & one g.b. (8) (GM)



E37. HOLLOWAYS OINTMENT POT LID. 3.5ins diam. Black transfer of Grecian lady & child & HOLLOWAYS OINTMENT. Bottom flange nibbling. (8.5/10) (RC)



E42. PUB JUG GROUP. Tallest 7ins. various shapes, sizes & colours inc. Queen Anne, J & B, Seagrams etc. Bit of muck but all very good. (6)



E38. MRS ELLEN HALES OINTMENT POT LID. 3ins diam. Crisp black pict. transfer of the lady herself & CELEBRATED HEAL-ALL OINTMENT/ MRS ELLEN HALES.... LONDON & decorative outer border. Very good. (10/10) (GJSC)



E43. CORNISH CREAM POT. 3.25ins tall. Squat shape cream pot, all tan glaze, black transfer PALMERS STORES/ SPECIAL/ CORNISH CREAM. A rare regional pie4ce? Very good. (CC)



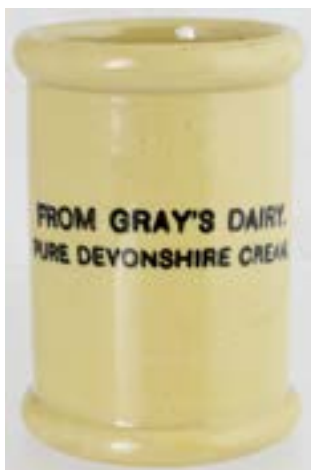

E44. DEVON CREAM POT. 3.5ins tall. Cylindrical shape, **light tan glaze, black transfer** FROM GRAY'S DAIRY/ PURE DEVONSHIRE CREAM. Very good. (CC)



E45. TORQUAY GINGER BEERS DUO. Tallest 7.25ins. Both st, all white, **black transfers**, E.S PERROTT & W. VOYSEY. Price Bristol p.m. Lip chipping. (2)



E49. DORCHESTER ALE JUG. 5.25ins tall. Clear glass with enamelled lettering DORCHESTER/ CRYSTAL ALE/ ELDRIDGE POPE & CO LTD/ DORCHESTER/ BREWERY in **black & red**. Some wear/ colour loss. Rear handle. Very good.



E46. IL PENSEROSO POT LID. (KM 325) 4.25ins diam. Multicoloured pot lid produced by the Pratt factory. This being later variant. Very good condition. (10/10) (RC)



E47. DEVON GINGER BEER GROUP. Tallest 7.25ins. All st, two all tan one t.t., **black transfers** inc. Hawkes & Shephard/ Newton Abbott Price Bristol p.m., J Trout/ Devon & Basker & Co/ Plymouth. Minor imperfections, generally good. (3)



E50. SOUTHAMPTON OINTMENT POT LID. 2.75ins diam. Strong black transfer CULLWICK/ CELEBRATED/ SKIN OINTMENT/...PREPARED ONLY BY/ WILLIAM MARTIN/... SOUTHAMPTON. Slight wear/ pitting. (8.5/10) (GJSC)



E48. COLD CREAM POT LID DUO. 2.5ins diam. Two very slight variations of ATKINSONS/ ROSE/ COLD CREAM.../ LONDON in **black** with decorative outer border. Generally good. (2) (9/10) (GJSC)

BBR attends **ALL UK Shows** & also makes regular trips around the country picking up consignments. Contact Alan Blakeman: alan@onlinebbr.com

Provenance stickers
BBR is currently dispersing several collections which carry provenance initials:
PLC = Pot Lid Coll'n
RC = R Crooke Coll'n
GJSC = Simmons Brothers
NL = Norman Lewis
CM = Chris Mortimer
GM = Garth Morrison
MH = Michael Harris
AB = Alan Blakeman
CMac = Charlie Macleod
CC = Carl Chapman

LATE ENTRIES taken early please consign soon as to allow previewing



down by the red phone box

'On the Rd' Unreserved Auction Sunday 19 AUG Exeter Racecourse EX6 7XS

Absentee Bidding Form

Post or email: sales@onlinebbr.com (ask for confirmation)

Direct bank payments: Nat West: 54 1003 Acc: 02646358 IBAN payments Please inform BBR prior if you wish to pay this way: GB50 NWBK 5410 0302 6463 58

Please provide credit/ debit card details below. Commision 15% + vat (on comm'n) ALL bids must show lot number & brief description & max. bid: note bid increments

Please return no later than Friday pm 17th August

signature of form indicates acceptance of BBR Terms & Conditions

Table with 6 columns: Lot No, Description, max. bid £, Lot No, Description, max. bid £. Includes a warning box: Bids NOT ENTERED if PAYMENT & DELIVERY INSTRUCTIONS are INCOMPLETE. Check: post, delivery, insurance & c.c. info are correct. Tel. or email BBR to confirm receipt? Contact BBR early for any special needs/ requirements, or additional condition reports email: sales@onlinebbr.com

EMAIL

Name..... Address.....

.....

..... TEL

Signature Date..... / / 2018

Signature indicates acceptance of catalogue terms & conditions. Bids not entered without signature

fill section below if paying by credit card (speeds up the packing & delivery time)

Form for credit card details: type - circle just 1: Mastercard, Solo, Maestro, Visa. Card number, start date, expiry date, Maestro issue no, 3 digit security no.

ALL BIDDERS please provide a tel. no & email

Instructions for: A. postage - B. delivery - C. insurance -