

Sunday 29th March Cirencester Show

Bingham Hall **GL7 1JT**



more
sales...
more
often

Tried • Tested • Trusted
www.onlinebbr.com

BBR 'on the road' Entirely Unreserved Auction

Comm. 15% on hammer - immediate payment taken - we bring items to you. Kick off 'noon 'ish' take approx 40 mins.



C1. 'COLBEY'S WELLINGBORO'. Ch, t.t., black transfer 'Brewed/ Ginger Beer'. Lrg seated lion pict. t.m. Body hairlines displays well. (NL)

Provenance stickers
BBR is currently dispersing several collections which carry provenance initials:
NL = Norman Lewis
KB= Kevin Boyle
CM= Chris Mortimer
GM= Garth Morrison
MH= Michael Harris
AB= Alan Blakeman



C3. CARDIFF POT LID. 3ins diam, with base. 'HICKS & CO LTD/ ROSE/ COLD CREAM/ CHEMISTS...'. Ornate outer border & rose adornment within. Repaired flange to L side.



C2. 'A WITHERS/ WESTON - S-MARE' cream pot. 5ins tall, off white & straight sided shape. A rare regional piece. Priest Cardiff p.m. Exc.

C4. 'BLUNT'S/ NOTHAMPTON/ DRUG/ STORE'. Aqua glass body feeder, internal screw top. Very good.



POSTAL/ EMAIL BIDS

Should reach BBR no later than Thursday prior - email/ tel to double check they have arrived?

FULL RESULTS

posted on BBR website Mon after + on all forums, or just email BBR sales@onlinebbr.com

CONDITION REPORTS

Absentee bidders can
tel: 01226 745156 or email:
sales@onlinebbr.com

Supporting EVERY UK Bottle Show

The worlds 1st full colour bottle mag. simply got...

BETTER & BETTER

Researched articles Fakes focus
Special features Show calendar
Upcoming sales Classified ads
4 full colour bumper issues p.a.
Essential reading since 1979.

- **Paypal £26 UK**
- **Chq, credit card split email**

BBR, Elsecar Heritage Centre, Barnsley, S Yorks
S74 8HJ, England tel: 01226 745156
email: sales@onlinebbr.com





C5. GLOUSTERSHIRE NARROW NECK aqua codd. 'Taylor & Co/ Aldsworth & Northbeach'. To rear 'Codd's/ Patent/ 16/ London/ SE'. (GM)



C8. BATH SODA SYPHON. Mid blue glass, twisted flute body. 'JB BOWLER & SONS' acid etched to front, entwined initials to centre. Very good.



C9. 'WORCESTERSHIRE/ PICKLES'. 6ins tall, shapely aqua glass jar. Overall dull & some damage - early/ unusual/ rare?

C6. TCCR SEALED CYLINDER WINE.

11ins tall, heavy black glass 3 part mould, base pontil. Low applied body seal for Trinity College Common Room. Very good. (CM)



C7. OXFORD FLAGONS DUO. 1. 'HALL & CO SWAN BREWERY' transferred & 'H17'. Bristol p.m. 2. 'HW FIELD/ SHILLINGFORD' imp'd & '2' to one side. Doulton p.m. to other. Both t.t. Both good. (2)



C10. DOULTONS/ RELIABLE FOOTWARMER/ LAMBETH POTTERY/ LONDON'. Heavy black transfer. (GM)

C11. BANBURY G.B. All tan, std, black transfer 'FRED ROGERS/ HOME BREWED/ GINGER BEER'. Price p.m. Very good.



C12. 'EDWARDS/ CORNISH COUGH CURE'. Small 5.25ins tall, aqua glass panelled medicine. Minute lip flake.





C13. CHELTENHAM G.B. TRIO. All a.w., std. Vairant g.b's from Niblett & Co. (3)



C14. WORCESTER, GLOUCESTER & NAILSWORTH g.b. trio. 1. SPRECKLEY BROS all white, std. 2. Hooper & Co, std, t.t. 3. Wilkinson & Co, all white, std. (3)



C15. STROUD & area g.b trio. 1. Niblett & Co/ Stroud & Swinton, std, tan. 2. Niblett variant from Stroud & Cheltenham, std, t.t. 3. 'Bown & Co' std, all white.



C17. COVENTRY MINERAL WATER COMPANY' 9.5ins long aqua glass hamilton. Large and extremely impressive bicycle pict. t.m. Exc/ A1

C16. LEICESTER INFIRMARY. 7ins tall, cobalt blue hexagonal poison 3 sides vertically ribbed. 'YG Co' to base. Exc/ A1.



C18. BURY ST EDMUNDS t.t. (dark brown top) half galon flagon. Shoulder imp'd 'A & E Hunter/ Wine & Spirit Merchant...' Doulton p.m. to rear shoulder. Very good. (CM)



C19. CHELTENHAM change dish. Early blue & white transferred oval dish 'George & Son/ 367/ High Street/ and/ 19 Montpellier Promenade'. Minor staining. Early, good. (JR)



C20. BRISTOL GLASS & CHINA MERCHANT pictorial jug. 6.5ins tall, dark green top & lower with pink central section featuring a black lined transfer. 'WJP Landsdown/ Glass & China/ Merchant/ 60 Castle St/ Bristol'. Some wheeled decoration, rear handle, lip chip. Very rare.

C23. SWANSEA & LLANELLI. Barrett & Elers. Aqua 9.25ins tall. Very heavily embossed Hansards bottle, 'Patent' to rear, 'Lumb & Co Makers' around base. Absolutely stunning condition. (GM)



C21. JONES BROS/ OXFORD large g.b. 10ins tall, t.t. Strong black transfer to front with 9 man rowing crew. Price Bristol p.m. Exc/ A1



C22. SWINDON FOOD JAR. T.t., rear handle. Shoulder imp'd 'Philip H Mason/ Swindon/ and at/ High Street & Regent Street/ New Swindon'. Some flakes. (JR)



C24. 'STOW BREWERY/ STOW IN THE WOLDS' half gallon t.t. flagon. Rear handle. Black shoulder transfer plus '116H' to side. George Skey p.m. Lip flake. (CM)



C25. 'A HURN/ SWANSEA' all white, g.b. Detailed pict. black transfer (leather bag). Price p.m.



C26. CHELTENHAM g.b trio. All white, std, plus 2 t.t. 1. W TAPP 2. Wilbraham & Roddis 3. Nath'l Smith & Co. All 3 Price p.m. (3)

ABSENTEE BIDS
 Absentee bids to be with
 BBR no later than
 Thursday prior or email:
sales@onlinebbr.com



C27. BICESTER Chapman Patent duo, aqua glass. 1. Shillingford & Co 2. FR Garratt (2) (GM)



C28. BRISTOL 1 gallon flagon, t.t., rear handle. Shoulder imp'd 'Powell & Mackenzie/ Wine & Spirit Merchants/ 9 & 10 Quay Head'. JC Hawley p.m. Minor lip flakes. (CM)

C31. CHIPPING NORTON all white, std, g.b. 'Hitchman & Co/ ...' Fabulous highly detailed crisp black transfer - hunting horn pict. Doulton p.m. Very good.



C32. HEREFORD clear glass soda syphon 'Arnold Perrett & Co' acid etched to front. Very good.

C29. COVENTRY hip flasks, all aqua 2 of T Owen/ Sydenham Palace, 1 Brewer & Baker Hotel, 1 Franklin White Lion. Very good. (4)



C33. BIRMINGHAM mid blue glass soda syphon. 'Job Wragg' with pict. t.m. of syphon being operated. Very good.



C30. AVH black glass sealed gin. 11ins tall, heavily embossed 2 sides 'Avan Hoboken & Co/ Rotterdam' & 'AVH' shoulder seal. Pig snout lip, crude base. Very good. (CM)



C34. WORCESTER clear glass soda syphon. 'Crocketts ...'. Acid etched front with some additional decoration. Very good.

POSTAL/ email BIDS

Should reach BBR no later than Thursday prior. We suggest you email/ tel to double check they have arrived.



C35. SALT GLAZE BARREL. 10.2ins tall, flattened oval barrel - filling hole to top, bung hole to base. 4 'hoops' (highlighted) plus coat of arms to front. J Stiff p.m. Good



C36. BLACK GLASS SEALED WINE. 11.2ins tall, flattened oval form with short neck. Front applied seal 'Thomas Gerrard/ Gibbstown' (Ireland). Delightful offset seal placement. Very good. (CM)

C37. BIRMINGHAM g.b. duo. one t.t. 'J Kyte' or all white 'Job Wragg' with pict. soda syphon t.m. (2)



C38. LEAMINGTON SPA large button lid, 2ins diam. 'Burgiss & Colbourne/ Bedford Stores'. Good.



C39. LEAMINGTON square pot lid & base. 'Sansom/ Chemist/ ...' 5 lines of writing with extra 4 around each outer area. Minor damage



C40. WARWICK all white, std, g.b. 'Thacker & Christmas with large detailed Xmas pud t.m. to centre. Powell p.m. Very good.



C41. SNOWSHILL ARMS all white, std, g.b. Price p.m. Very good. (CM)



C42. PAIR OF CODDS, aqua glass. 1. 'George Paul/ Leicester' patent 4 narrow neck. 2. Thomas Goodin/ Great Wigston' Reliance patent pict. t.m. Good.

CONDITION

Before bidding please ensure items meet your condition requirements - **INSPECT!** Sale day - **ALL** items sold **AS SEEN - NO RETURNS**

C43. BUCKINGHAM large size aqua hamilton. 'Robert French/ Soda Water/ Manufacturer...'
Early? Exc/ A1



C46. NORTHAMPTON g.b. duo. 1. Howard & Son, Bourne Denby p.m. 2. VJ Culverhouse/ Upper Harding. Doulton Lambeth. Both std, t.t. Very good (2)

C44. WARWICK large size aqua hamilton. 'H Simmonds & Co Soda Water/ Manufactory'. Minor wear dullness.



C45. WARWICK aqua coddys group. 7 Thacker & Christmas variations (all with Xmas pud pict. t.m.+ & 1 'Warwick Mineral Water Co/ 1908' deer pict. t.m. Very good.



C47. RUGBY DUO. 1. 'J Burton', ch, t.t. g.b. Powell p.m. 2. JA Comb/ Confectioner' grey green slip glaze. Good. (2)

C48. PAIR OF ALL WHITE inhalers each with black transfer. 1. Maws - 8 lines of writing. (Rare). Each has outer border & rear spout. (2) (GM)





C49. 'GT Jones & Coy/ Oxford' t.t. handled whisky jug. Port Dundas p.m. Possibly the only recorded example? A significant regional rarity offering. Minor lip flakes.

C51. CHELTENHAM g.b's group. Two all white std. Leacey, lockstone & Co, T Seager & Co plus an Arnold Pennett (4)



C52. GLOUCESTER & MONMOUTH valve codd. 10oz size, aqua. 'TALBOT & CO' entwined initials & both townnames below. Intact valve to one side plus 4 raised dimples on the neck.

To rear 'Rylands Valve/ 4' to rear. Uncleaned - overall very good - a fine example.



C53. MILFORD HAVEN all white, std. Very strong & large black transfer 'Coomb Spring/ ... Minerla Waters' with large harp pict. t.m. to centre. price p.m. Exc/ A1



C50. LEAMINGTON minerals group. 1 codd & 5 beer types in black to dark green glass (8)

C54. SALT GLAZE BARREL. 14ins tall, overall dark brown colour. Bung hole to front base, filling hole to top. Detailed applied foliate sprigs, curved banner (for contents), coat of arms below, lions either side.



C55. DR ROOKES brass dish, 4.5ins diam. 'Oriental Scarboro/ Dr Rookes/ 13 1/2d/ Pills'. Heavily decorated to background. (KB)

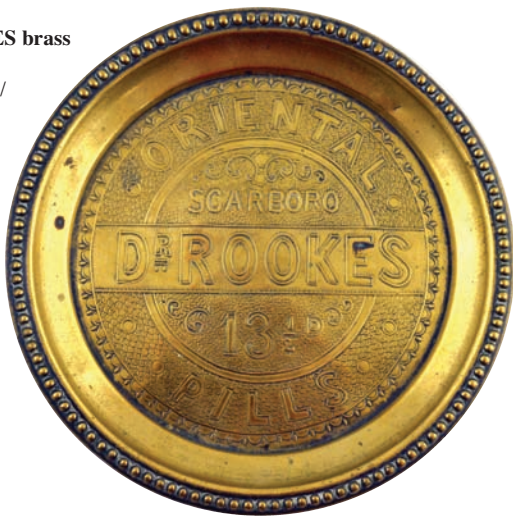

C59. HENLEY IN ARDEN mid blue glass soda syphon. Vertical body ribs. 'Arden Mineral Water Co'. All wording acid etched to front. Metal closure, original paper label to shoulder



C56. DOULTON FOOTWARMERS. Tallest 10ins - a sepia print 'RELIABLE' other an improved - original stopper. (2) (GM)



C60. THE MECCA/ FOOT WARMER/ & BED BOTTLE. Flattened oval, all white body green transfer fills to the front, merits, sizes etc. Good. (AB)

C57. WALLINGFORD/ BREWERY/ LIMITED g.b. All tan, std, black transfer. Galtee More Patent. Very good.



C58. BANBURY blue lip g.b. Std, off white body, strong blue lip. Black transfer 'J Wincott/ Mineral Water/ Manufacturer/ Brewed Ginger Beer...' Pearson p.m. Very good.



C61. EARLY WARWICK PORTER. Superbly salt glazed porter. 8ins tall, 'Warwick'. Rear carries large imp'd 'J BOURNE/ PATENTEE' curved manufacturer attribution - 6 lines. Lip repaired. Extremely rare.

CONDITION

Before bidding please ensure items meet your condition requirements - **INSPECT!** On sale day **ALL** items sold **AS SEEN - NO RETURNS**

C62. COVENTRY PORTER.
10ins tall, body off white, upper tan. Shoulder imp'd 'AYTON'S/ Ale & Porter Stores/ Coventry'. Price Bristol p.m to rear. Few Minor flakes.



C65. NORTHAMPTON Adams & Barrett patent, dark aqua. Superbly heavily embossed stick bottle. At top 'Adams & Barratts/ Patent/ jersey'. Below 'Aerated Waters/ Northampton' & lrg entwined initials t.m. To rear 'Bingley/ Northampton'. Base embossed 'Kilner Bros Dewsbury'. Exc.



C63. CARDIFF cream pot. 4ins tall, all over tan, rear handle. Black transfer 'Cox & Sons/ Pure Fresh Cream/ Cardiff Milk Supply Co'. Exc/ A1

THERE WILL BE SOME EXTRA LOTS ADDED TO THIS GROUP WHICH WILL ONLY BE AVAILABLE AT THE SHOW ITSELF!

C64. CLEVEDON cream pot. 4ins tall, brown all over body glaze, black transfer 'E DYER/ KENN COURT DAIRY/ CLEVEDON'. Exc/ A1



FULL CIRENCESTER RESULTS will be posted on the BBR website (Mon/ Tues) after plus on all forums, or simply email BBR for the pdf with totals added:
sales@onlinebbr.com

BBR 'On the Road' Auctions
FREE colour pdf 2 weeks before
download off: www.onlinebbr.com

Pre-order ALL or ANY off BBR's NEW website & they'll zoom to you when done

Perth May 2

Bowburn June 6

Exeter August 23

Chessington Sept 13

Attleboro Oct 18



Cirencester Show BBR 'On the Road' auction absentee bidding form

Sunday 29 March Cirencester

Provide FULL credit/ debit card details below & post instructions Commission 15%

ALL bids must carry the lot prefix letter **C** + brief description of item & maximum bid

IMPORTANT if you fax, tel, or email **POST this sheet ALSO** VAT added to p & p signature on this form indicates acceptance of BBR Terms & Conditions

Lot No	Description	max. bid £	Lot No	Description	max. bid £

Bids NOT ENTERED if PAYMENT & DELIVERY INSTRUCTIONS are INCOMPLETE

Check: **post, delivery, insurance & c.c. info** are correct

Tel. or email BBR to confirm receipt?

Contact BBR early for any special needs/ requirements,
or additional **condition reports** email: **sales@onlinebbr.com**

EMAIL

Return form Thursday before the sale. Faxing or emailing you MUST POST **ALSO** EVEN IF IT ARRIVES LATE

Name..... **Address**.....

Please advise if card is **credit** or **debit**
C.c. charged 3%
Debit cards no charge
Paypal 5%

ALL BIDDERS MUST provide a **tel. number**

..... **Tel**

instructions for

A. postage...

B. delivery...

C. insurance...

Signature **Date**..... / / 2013

Signature indicates acceptance of catalogue terms & conditions. **Bids not entered without signature**

fill section below if paying by credit card (speeds up the packing & delivery time)

type - circle only 1: Mastercard Solo, Maestro, Visa	Card number <ul style="list-style-type: none"> • start date • expiry date • Maestro issue no • 3 digit security no
--	---