



# Saturday 28<sup>th</sup> January

## BBR 500+ lot Entirely Unreserved Auction

**Doors open Sat 9<sup>am</sup> Sale starts 11<sup>am</sup>**  
**‘Coddswallop Cafe’ food & drinks all day**

**PREVIEWING FULL WEEK PRIOR: MON 23<sup>rd</sup> to FRI 27<sup>th</sup>, 10<sup>am</sup> to 4<sup>pm</sup>**

**ALL LOTS sold as seen** on sale day. Items paid for any time during sale. **Please DO NOT collect your lots, we bring to you after payment, ticking off sheets.** Absentee bids accepted, extra accurate condition reports tel during last week. Why not ask a friend attending to advise? **Provenance initials in cat:** KB = Kevin Boyle. GM = Garth Morrison. Ian McKenzie. CM = Chris Mortimer. DD = Dudley Davidson. AB = Alan Blakeman. MH = Michael Harris. CMAC = Charlie Macleod

**1. RAMSGATE DATED CODD PATENT.** 10oz bulb type codd with 2 odd indents to each shoulder. ‘PHILPOT/ 1899/ RAMSGATE’ to front with entwined initials. ‘W Dobson Patent/ Barnsley’ to rear. Exc. Guide £30-40+.

**2. BOLLANDS CHESTER/ CELEBRATED/ MINCE MEAT.** 3.4ins tall, all white marmalade style pot. Minor rusting/ marks, should clean. Very good. (CMac)

**3. B W HAIR & SON/ ASTHMA CURE/ LONDON DUO.** Bright amber bottles heavily embossed across front panels. Rectangular, faceted corners. tallest 6.4ins. Both excellent/ A1. (2) (CMac)

**4. MEEKS INKS/ DUNEDIN.** 7.7ins tall, off white, cylinder, squat neck, pouring lip. Strong black transfer. Rear bottom edge flake. Very good. (CMac)

**5. STEPHEN PETTIFER & SONS/ ANIMAL REMEDIES/ MALMESBURY WILTS.** 5.6ins tall, cobalt blue, square body, short neck. Superb regional rarity, one corner sliver otherwise excellent. (CMac)

**6. SHIP & TURTLE TAVERN.** Stoneware jar, 4.8ins tall, cream body, tan top section. Coat of arms sprig to centre, lettering impressed above, below & either side. rear hairline - doesn't detract (stable). (CMac)

**7. T. HILLS/ HULL.** 8.4ins tall, ch, t.t. Black transfer pictorial of horse leaping from quayside. Rear Barnett/ & Foster' transfer. One of the best examples I've ever seen!

**8. FLETCHERS/ TIGER SAUCE/ SELBY.** 8ins tall, square with 3 indented panels - each embossed. An absolutely glorious golden amber coloured example. Exc/ A1

**9. JEROBOAM/ ROYAL BLEND WHISKY.** 6.3ins tall, stoneware whisky jug, off white body, tan neck, rear handle. All enveloping transfer - dear trade mark surround by foliage. ‘AC Thomas/ & Co/ Glasgow’ to rear. Exc/ A1 Port Dundas p.m.

**10. POTTED BEEF/ INVERNESS N.B.** Large 4ins diam, b & w pot lid with outer line border & 8 lines of varied lettering. Minor grazing & bottom edge pin head flake otherwise excellent. (CMac)

**11. MENDING THE NETS.** Multicoloured Pratt jar, 3ins tall. Very strong well coloured image all round. Some neck staining/ crazing - doesn't detract overall. (CMac)

**12. WARNER'S/ SAFE CURE/ MELBOURNE.** 9.5ins tall. 1 pint red-amber glass, heavily embossed safe. One of the best of these I've ever seen. Exc/ A1.

**13. Mixed bottle grp:** g.b's (5) + (2) Caviare jars, sauce bottles, pickle jars, gin bottle etc. (CMac)

**14. Mixed bottle grp:** medicines, sauce bottles etc. (CMac)

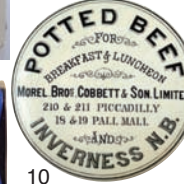

**15. Ashtrays** grp: VAT 69, Green King, Manns, Martini, Bass (CMac)

**16. Grp of glass dishes** stoppers (CMac)

**17. Grp stoneware jars** + (2) small flagons & (2) Caviare jars (CMac)

**18. Stoneware grp:** Imp'd ink bottle, cream pots & jars etc. (CMac)

**19. Stoneware grp:** CWS Extract of eat jars, cream pot, mustard jars 'Uppingham cup & saucer etc. (CMac)

**20. Ashtrays grp:** White Horse, Teachers, Hennesey, Charrington, Harp, Johnnie Walker etc. (CMac)

**21. Pub jugs:** Glenmorangie Nelson, L & B, Silk Cut + Avon bottles (13) (CMac)

**22. Pub jugs:** Johnnie Walker, Rothmans, Grants, John Player + (8) Avon bottles (12) (CMac)

**23. Lrg grp stoneware:** mainly jars, pots etc. (CMac)

**24. Hemmings Abington St Northampton oval dishes** (4) + J.W. Steads Celebrated Potted Meats Northampton (2) + (5) glass dishes (CMac)

**25. Multicol'd Pratt pot lid** 'On Guard'. Rear flake (old)

**26. Multicol'd Pratt pot lid** 'The First Appeal' c.1855-60. Tiny flake/ flaw

**27. Multicol'd Pratt pot lid** 'Examining the Nets'. Very good

**28. Multicol'd Pratt pot lid** 'A Fix'. large size. Some crazing

**29. Multicol'd Pratt pot lid** 'The Wolf and the Lamb'. Great colours, oone flake/ flaw

**30. Multico'd Pratt lid** 'Uncle Toby'. Hole in rim for hanging. Exc. colours & condition

**31. Multicol'd Pratt lid** 'Second Appeal'. Minor crazinf, overall very good

**32. Fields ink grp.** Unusual mixed range of different inks - most embossed with 3 lines. Never seen the tall example. various aqua shades (10) (CMac)

**33. JC HOFFMAN/ RASSBERRY JAM** t.t. jar plus CROSSE & BLACKWELL OIL MEN/ 21 SOHO SQUARE, t.t. jar (2) (CMac)





34. Pipe bowls with stems. Approx 150+. Mixed grp

35. Box of pipe bowls. A great mixed box - approx 250+.

36. LACQUERED COPPER PUB PLAQUE. Heavily decorated border, centre image of sailing ship (NL)

37. GREENOCK flagon 'Robert Jagger Botanical Brewer'. Good (CMac)

38. Large shop display jar Pharmacy? in clear glass. Good. (CMac)

39. Mansfield tin tray 'Barringer & Browns Mustard Rock Valley Mills Mansfield'. (CMac)

40. Mining post card 'Cambrian Colliery Clydach Vale'. Good

41. Boots pot lids: 2 toothpaste, 1 cold cream (3) (CMac)

42. Brass circular safe plaque 'Milners Patent Fire Resisting' with coat of arms. Good (CMac)

43. Flour bags 'John Hares Stone Ground Self-raising Flour Henlow Beds' (NL)

44. 'The Bee Brand Is The Best' 1 gallon handled flagon. Pictorial t.m. to shoulder. Rare size (CMac)

45. Kettering Barret & Elers patent bottle, aqua glass, wooden plug stopper. 'Hancock & Miller/ Soda Water/ Manufacturerer Kettering'. Heavily embossed. Very good (CMac)

46. Leith g.b. ch. t.t. 'Vyner/ Herbalist Leith' Buchan p.m. Good. (IM)

47. Dewars rubberoid bar back figure, Scottish pipe major on rocky plinth. Very good (CMac)

48. Woods pot lids trio. Monochrome, all toothpaste including pink transfer example. All very good (3) (CMac)

49. Clear glass eyebaths, pedestal types, some marked Woods glassworks Barnsley (20)

50. Mix grp: enamel kettle, Cornishware piece, spice rack, bedwarmer, clock, glasses, egg cups, ladle, Scalby milk bottle

51. Pot lid bases, mostly all small size (130+) (NL)

52. Mix grp: sealed beer bottles, Bass, Guinness, Christmas Old Ale + boxed promotional vans, ashtray, beer pump handles, barrel taps etc.

53. Lrg qty clay pipes, some made up to complete ones (150+)

54. Lrg qty clay pipe bowls (approx 250)

55. Camera tripod & lighting support

56. Mix grp: wooden spoon, rack with spoons, wooden hat stand + (2) soda syphons Nottingham & Leicester

57. T.G. Green spot grp: tureens, plates, cups & saucers etc. (12)

58. Mix grp: plates, cups, sauces, vases mug - 2 lrg trays full

59. Lrg qty clay pipe bowls + tray of stems - absolutely loads (100+)

60. Box of mixed stoneware, mostly salt glaze, inks with poiring lips etc. (22) (CMac)

61. Sykes Macvay Patent bottle 'WM Thomson/ Aberdeen'. 6 base dimples, pictorial, heavily embossed. Superb! 10/10

62. John Gosnell & Co Ltd Cherry Toothpaste pot lid, green & bronze version. Very good (CMac)

63. Pr Northampton pub flasks: G. Gyde Princess Royal & Bantam Cock, pictorial.

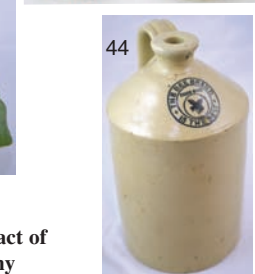

Good (2) (CMac)

64. Labelled jar 'Liebig's Extract of Meat Australian Meat Company

Limited 'Ramornie'. (CMac)

65. Cruiskeen Lawn Whisky jug 'Mitchells/ Old Irish Whisky Belfast'. Very good

66. Mini soda syphon, fluted clear glass metal tap. Very good (CMac)

67. Boots Fluid Beef mug 'Boots/ Fluid Beef/ Makes Nourishing/ And Stimulating Beef Tea'. Good (CMac)

68. Sml pale blue bottle embossed 'Stacy/ Settle'. Delightfully crude/ seed bubbles

69. Cobalt blue glass poison cylinder, raised dots

70. 'Naphtha Syrup' bottle rectangular, cross hinge mould flared lip, embossed 'Dr Hastings/ Naphtha Syrup London'

71. Early hair restorer bottle embossed 'London Hair Restorer' rectangular shape sloping shoulders

72. Early Elepizone bottle, rectangular shape embossed 'Elepizone A Certain Cure for Fits Epilepsy Dr H. Root London'

73. Pr early printed pot lid bases. 1. Robt Doulas with pict. coat of arms. 2. HP Truefitt Ld/ Burlington Arcade/ & Aldershot. Some staining (2) (CMac)

74. Stephens/ Scarlet/ Writing Fluid labelled pouring lip ink plus imp'd Stephens/ Ink near base. 6.5ins tall. A very good example/ survivor! (CMac)

75. Freeblown black glass trio, tallest 10.5ins tall. All 3 pontilled, crude just one with shoulder 'star'/ knock. Good (3)

76. Jewsbury & Brown/ Oriental toothpaste pot lid. 3.25ins diam, marbled outer & side coat of arms to centre. larger than normal. Very good

77. Cold cram pot lid, 2.5ins diam. Extremely ornate, strong, decorative design. Unusual? Sml edge repair

78. Cold cream pot lid duo. 2 lines of lettering each surrounded by highly ornate designs. Largest 2.7ins. No damages. (2) Very good

79. Pot lid group. good varied lot - Army & Navy the best other have some issue - there to sell? (8)

80. Pratt dish. 11 x 8.5ins rectangle. Green outer bound with multicoloured Castle & man in boat to centre. Most of perimeter embellishment intact. Very good

81. Pratt pot lid grp, comprising 2 xamples of A Pair. Late Prince Consort with base, framed Garibaldi plus wooden frame (5)

82. Carbolic toothpaste pot lid duo. one S Mawson & Sons, other un-named but with unusual decorative border. Minor crazing, no damage (2) (CMac)

83. Cracrofts/ Areca Nut/ tooth Paste... John Pepper & Co pot lid - 11 ines of writing plus Sulpholine/ Soap transfer to rear. Needs a clean? No damages (CMac)

84. Breidenbach's/ Cherry Paste pot lid 3ins diam. 11 lines of writing with 2 decorative outer borders. Needs just a little clean. Undamaged (CMac)

85. Anchovy paste pot lid, prepared by Crosse & Blackwell 21 Soho Square London. Very good (CMac)

86. Pr early black glass wine bottles, pontilled. Very good







87. Transferred invalid jelly jars. One for Harrison & Company, the other Parker & Sons. Good (2) (CMac)

88. Lrg & sml classic 'Harrogate Bottled at the/ Royal/ Pump Room' green spa bottles. very good (2) (CMac)

89. Labelled jar 'Walnuts Manufactured By/ Crosse & Blackwell Soho Square London'. Great survivor. (CMac)

90. Gateshead codd bottle, bobbin shape marble, 'Joseph Wilkinson Gateshead' both sides. Very good

91. Birmingham flagon transferred 'J. Jackson & Co/ Stamp & Ink Manufacturers Suffolk St'. (CMac)

92. Wakefield codd bottle embossed 'Ralph Bell Wakefield' & Cods (bell pictorial) Patent 4 London SE' to rear

93. Wills Gold Flake Cigs pub jug, c. 1950's. Good

94. Early case gin, dark olive green glass, crude. Good

95. Salt glaze imp'd jar 'Morrell's/ 210 Piccadilly & Inverness'. Very good (CMac)

96. Stowes Ginger Wine, black transferred tyre type matchstriker. Good (CMac)

97. Sandringham (KM 178) col'd pot lid. 4ins diam, produced by the Pratt Factory. Some body staining - should clean?

98. Both Alike (KM 264) col'd pot lid. 4.25ins diam, produced by the Pratt factory. Tiny nibbles & glaze wear to edge of lid. Some outer edge wear.

99. Begging Dog (KM 262) pot lid. Produced by the Pratt Factory. No damage

100. Worthing Sussex pot lid & base, 3.25ins diam, detailed black transfer showing base with 'Willats/ Worthing' underneath. Flange repair, base chips

101. Cherry toothpaste lid. 2.75ins diam, black transfer, yellow background 'Thompson Millard & Cos/ Cherry/ Toothpaste/ Prepared At Their Manufactory/ Curtain Road London' red cherries pict. (worn). No damage

102. Pictorial toothpaste pot lid. 2.75ins diam, pictorial of men in boat shooting ducks. 'Toothpaste' in banner. Extremely strong black transfer. Some restoration below top edge

103. CROSSE & BLACKWELL/ SOHO SQUARE/ LONDON barrel, off white, raised ribs top & bottom, black transfer with coat of arms to middle. Some wear (CMac)

104. WELLINGBORO/ J WRIGHT/ CHEMIST, salt glaze g.b. shape. Lip repair. Rare early piece (CMac)

105. Eyebaths grp: mixed selection - moulded, freeblown, various shapes. Blue, greens, pink, clear. (9)

106. Cobalt poison - 2 panels with word plus horizontal lines plus green ribbed ink, 2 pen rests - lovely shade. Both exc. (2)

107. Anchovy paste pot lid duo. Both large - one with tistles pictured, other named - MOREL BROS, CORBETT & SON... PICADILLY... PALL MALL... INVERNESS N.B. Both good (2) (CMac)

108. OYSTERS/ THOS ANDERSON/ GLASGOW 4.1ins tall, wide necked jar, black transfer. Gray p.m. Very good (CMac)

109. Old table oil lamp, brass base orange glass vessel. Good

110. Old brass tilley style lamps + opaque white glass oil lamp (3)

111. Eyebaths grp: amber unstemmed, green pedestal, clear glass unstemmed, pair blue glass one embossed 'Wyeth' (6)

112. Dennistown stoneware barrel, imp'd 'Mrs John Murray/ Dennistown/ 17th June 1904'. Good

113. Crosse & Blackwell stone jar imp'd 'Crosse & Blackwell/ Oilmen/ 21 Soho Square. Good (CMac)

114. Lrg grp mainly pub flasks Carlisle, Eccles, Sheffield, Salford, Mirrsworth, Manchester + Newcastle beer, codd etc.

115. Lrg grp cars, lorries, vans etc.

Some boxed (44)

116. Bottle grp: beers, medicines, hamilton 'Ellimans Embrocation' + book 'What the Apothecary Ordered' (14)

117. Baby feeders one banjo shaped + 2 boat shape in clear glass (3)

118. James Keiller marmalade jar + La Favorite Moutarde jar & Confection of Senna jar

119. Mix grp: inks, caviare jars, eyebath, night light, pie funnel, Singletons Eye Ointments + small bottles etc. (CMac)

120. Multicoloured showcards, all French Chocolat De L' Epereie Francaise, Hulle D' Olive, Farine Lactee Fourrace (3)

121. Brewery tankards: Vaux, Double Maxim, Maxim Light etc. Good. (6)

122. Ashtrays: 3 Woodbine, 3 Strand, Capstan & Escort Virginia etc. Good (9)

123. Pub jugs: Players, Silk Cut, Senior Service & Nelson. Good (4)

124. Iliska stoneware pub jug 'Iliska'/ Special Scotch Whisky'. Good

125. Shell napkin rings + mini dolls baby feeder & nasal douche? (6) (CMac)

126. Leeds Infirmary mug 'The New Infirmary Leeds' building pictured. Good

127. Mann Crossman & Paulin Ltd pub jug 'King George VI Queen Elizabeth' coronation. Good

128. Inks grp, various shapes (46) (CMac)

129. Mix bottle grp: medicines, sauce bottles, blue Optrex bottles & clear glass jars (CMac)

130. Pr flagons: 'J Rowbottom & Son/ Hyde' + 'WM Shaw barnsley, both t.t., handled. Very good (2)

131. Lrg qty of Stamp & Coin Mart magazines. Loads! (CMac)

132. Collectors books: K.V. Mortimer pot lids, Browne Mugs, Wade Decorative Ware, East Anglian pot lids, Price Guide to Black & White pot lids Ron Dale etc. (11)

133. Johnnie Walker advertising bar figurine, rubberoid top, wooden base

134. Yardley china advertising soap dish. Very good

135. Cantrell & Cochrane wooden advertising crate

136. Pr Numol jars - lrg & medium

137. Osmonds Stockbreeders wooden chest + 2 books on poultry farming

138. Full vet'y bottle 'Oxygow for Udder Ills' with multicol'd label. Past sell by date?

139. Numol jar, Boots Senna jar, & sml Virol

140. Axe Brand pictorial cream pot. Very good

141. Pr cream pots: Richardsons & Grays dairy cylinder. Very good

142. Walkers Dairy cream jug, t.t. salt glaze, sprigs. Front transfer. Very good

143. BP Oil pouring can. Overall green with yellow lettering

144. Braime of Leeds Metal Oil pouring can. Red background lettering on a blue ground

145. Guinness Loving Cup 'The Guinness Year 1983 Licensed Victualers School'. Good

146. Guinness salt and pepper pots 'Guinness for you' carltonware (2)

147. Early Guinness can 'Guinness/ Extra Stout'

148. Guinness plate 'O Lovely Guinness!/ O Guinness My Love What a Wonderful/ Guinness You Are!' Carltonware. Good

149. Guinness figures Zookeeper & Ostrich. Carltonware original (2)

150. Guinness waistcoat buttons + Guinness Ostrich figure & Wade Mad Hatter originals (3)

151. Grand National pub jugs: Monty's Pass 2003 winner & Papillon Winner 2000 (2) Good







152. Dewars pub jug, green top, lower tan salt glaze 'John Dewar & Sons Perth NB' Doulton Lambeth stoneware

153. Henry Finch pub jug- early?, white glaze, black transfer 'Henry Finch/ Old Holburn Bars' Minton's p.m.

154. Gardner's pub jug. 'Con Cardners/ En La Etiqueir Hay Calidad/ En La Botella' whisky bottles pictured. Small hairline

155. Teachers pub jug, coloured picture, 2 boys playing cricket 'Teachers Whisky'. Very good

156. Paddy Old Irish Whisky pub jug, Arklow p.m. Very good

157. Du Maurier stand up counter top tin sign. Some wear

158. His Majesty's Cellars African Caterers handled cream, detailed blue transfer, white body

159. China pig, of some age// period piece? Very good

160. Beatles Beanie bear 'I Want to Hold Your Hand'

161. Pr advertising glass paperweights 'Costa & Cuthill & Pilot Stationers'

162. Doulton Sprigware tobacco jar & lid

163. Figural lady metal menu holder. Highly detailed, stylish, very period?

164. Pr 3-in-one cycle oil tins. Various colours. Both pictorial

165. Pr Shell Gear oil tins (full), yellow body, red logo

166. Pr Castrol Gear oil tins (full), green body, white & red detailing

167. Gazox card advert + Fly-Tox tin insect spray gun

168. Wardonia giant razor blade card advert

169. Lrg qty of clay pipes 130+, some made up complete examples

170. Lrg qty of clay pipe bowls 250+

171. Parian style figure of boy with birds nest + amber glass bowl & dishes, head torch & Barnsley Co-op ashtray

172. Lrg qty of cigarette cards

173. Shop counter glass display case 13.5 x 24 x 12.5ins

174. Pr ceramic vases brown & blue glazed & 3 tall green glass bottle vase (5) (CMac)

175. Lrg 'Esso/ Blue/ Paraffin' can. (CMac)

176. Mix bottle grp: gin bottle, wine bottle sauces, medicines, beers etc. (38) (CMac)

177. Mix bottle grp: medicines, sauce bottles, glass stoppers, Mellins Infant Food etc. (35) (CMac)

178. Broken bits 'Cooke's Mineral Waters' jug + potted meat pots, jars etc. + Wellinboro matchstriker! (CMac)

179. Mix tray: pot lid bases, 3 glass lamp shades, stoppers, butterdish etc. (CMac)

180. Tins grp Whisky tins & Colmans Mustard, Quality Street, McVities shortbread (11) (CMac)

180A. Mix tray: ceramics, glassware, boxed vintage vans, boxed Lurpak items, playing cards, Avon bottles etc. (CMac)

181. Pr (right & left) treacle glaze boot warmers

182. Harry Hall advertising wooden Victorian/ Edwardian barometer (cracked glass)

183. Coleman's Mustard tin casket. Company name on rim & original label inside lid

184. Unusual segmented glass banjo baby feeder & 2 embossed invalid feeders

185. BOAC Spode ashtray + TWA flight bag



192



208



209



186. Denaby, Conisbrough/ Mexboro mining/ munitions explosives wooden crate (WW1). An unusual period piece/ survivor.

187. 5 advertising ashtrays

188. Lucas glass battery water filling bottle

189. Pr brass wall plaques: Bless This House & A Childs Prayer rear mounting fixing

190. Jumbo football boot & ball clay pipe

191. Miniature/ sample cast dolls house types aucepan - advertising in centre

192. Teachers Whisky wooden box. Very good

193. Hull g.b. 'Clark's Herb Orbotanic Beer Hull'. Lip repair

194. Hull g.b. 'Julius Peters Hull' bison pict t.m. Letter 'G' to rear

195. Hull g.b. 'Julius Peters Hull' bison pict t.m. Pearson p.m.

196. Hawick g.b. 'Turnbull/ 51 Hight St Hawick' Gray p.m. Exc (IM)

197. Aberdeen g.b. 'Wm Sinclair & Co/ Central Aerated Water Manufactory Aberdeen'. Blow hole & neck hairline (IM)

198. Pr Burntisland g.b.'s 'James Bisset Chemist/ Burntisland' & 'Bisset & Gilmore/ Burntisland' (2) (IM)

199. Windermere g.b. 'Swainsons/ The Bottling Stores/ Windermere'. Very good

200. Wellinboro g.b. 'Cobleys/ Brewed/ Ginger Beer Wellinboro' lion pict t.m. Needs a wash! (CMac)

201. Pr Wellinboro g.b.'s 'Archer/ Wellinborough' (2) (CMac)

202. Pr Northampton g.b.'s 'Frank Browne/ Northampton' + 'H. Lloyd Northampton' (2) (CMac)

203. Wellinboro g.b.'s. 'Campbell Praed & Co Ltd/ Wellinboro' unicorn pict. t.m. (3)

204. Pr Hull g.b.'s 'Kingston & Co/ 95 High St Hull' (2)

205. Multicol'd Pratt pot lid 'The 1st Appeal'. Bottom edge flake

206. Multicol'd Pratt pot lid 'On Guard' minor discolouration - no damage

207. Multicol'd Pratt pot lid 'Uncle Toby'. Sml bottom edge flake, overall good

208. Multicol'd Pratt pot lid 'The Blue Boy'. Very good

209. Multicol'd Pratt pot lid 'The Queen God Bless Her'. Once framed - needs gunge cleaning off. Very good

210. Multicol'd Pratt pot lid 'See You My Boy'. Old side edge hairline - great colours

211. Multicol'd Pratt pot lid 'Hawling the Trawl'. In heavy wooden frame

212. Suffolk Patent. 6oz aqua codd 'Bloys & Son/ Sudbury/ Suffolk'.

Dobson & Nall makers. Extraordinary 4 large triangular lugs. Exc A1

213. Eyebaths grp: 3 stemmed - blue, vivid green, clear, other 2 not - brown, pale green. Exc (5)

214. Bulk ink duo. Tall elegant multifaceted sloping into body with prominent pouring lips. One blue, other aqua - never seen another? Very good (2) (CMac)

215. Decorated Albarello type jar 13.5ins tall, curvaceous form, knop topped lid. Hand decorated with central lettering MERRURIAL. Dark & light browns.

Some crazing

216. G F Sutton. Anchovy Paste. Superb coat of arms pictorial pot lid with elaborate outer border. Very good (CMac)

217. Teapot, blue & white cups & saucers & plates, sugar basin + photograph album etc.

218. Eyebaths in blue, green & clear glass, pedestal & unstemmed types. Some plastic (13)

219. Mix grp: lrg poison, pub flask, tin, ashtrays, invalid feeders, car hub cap & beer labels etc.

220. Mix grp: 2 oil cans, footwarmer, Exeter g.b's, inkwell, loving cup etc.

221. Manchester g.b's (7), pair vases, ceramic door knobs, 3 codd bottles, Caernavon Castle tankard etc.

222. Mix grp: footwarmer, gasoline can, poison bottle, shears, jug, draughts set, Word Master game, boxed cigarette case etc.

223. Mix grp: Callard & Bowser wooden box, early jigsaw puzzle, fishing reel, meat jack, tins labelled blue poison, baby feeder, night light etc.

224. John Gosnell pot lid, Woods Areca Nut

Toothpaste, Boots Cold Cream & Commans Areca Nut Toothpaste

225. Kendal beer bottle (10), L.M.S. Beer bottle, 3 ashtrays & mug

226. Mixed tray: beers, codd bottles, beer mats, 2 Pratt plates, ashtrays, vase, milk bottle etc.

227. Car hub caps & wheel trims

228. Mix grp: oil lamp, coffe pot, plates, pub jug, ashtrays, vases, John Gosnell pot lid, railway tickets etc.

228A. Lrg grp of marbles

229. Avon, radio in the form of a bottle of Avon skin so soft bath oil - working! (CMac)

230. Avon grp collectables, some figural, some boxed (20) (CMac)

231. Avon grp collectables, some figural, some boxed (20) (CMac)

232. Avon grp collectables, some figural, some boxed (20) (CMac)

233. Tray mix items inc: some Wade, toast racks, boxed vans, apple sauce jar, Frank Cooper jar, shaving set etc. (CMac)

234. Wade grp: 4 tankards, viking ship & 2 vases (7) (CMac)

235. Wade grp: 4 tankards, bluebird vase, viking ship & sml dish (7) (CMac)

236. Wade grp: 3 tankards, 2 viking ships, tobacco jar & leaf dish (8) (CMac)

237. Moffat lrg flagon, round shouldered imp'd 'James Sinclair & Coy Wine Merchants Moffat'. Good

238. Gateshead lrg flagon, some of the impressed wording fill in with plaster

239. Hull flagons 'Markham & Miller 111 Campwell Street Hull' & 'Texol/ Hull' (2)

240. Edinburgh flagon impressed 'Muir Head/ Late Carter Wine Merchant/ Edinburgh'. Very good

241. Northamptonshire framed embroided map + Man United mirror, framed Northamptonshire map & lrg framed locomotive print (4)

242. Grp of wooden picture frames & some glass (12)

243. Period folding garden chair, green metal frame with canvas seat (replaced). Good

244. Pair of period hat stands

245. Mugs grp inc: 8 commemorative + 15 with childrens characters, glass Esso Centenary Tankards + Campbelltown jug (25) (CMac)

246. Mix tray: 2 Art Deco style tureens, cups & saucers, covered jars, dishes, figures etc. (CMac)

247. Mix tray: Ringtons teapot, Wade barrel, ceramic clock case, clay pipes, jugs, brass ashtray, Wade Tankard, dolls heads etc. (CMac)

248. Colmans mustard mirror, early racehorse photograph, Frys tin sign, Carbolic Smoke Ball advert & gloy advert (5) (CMac)

249. Flagons trio: D Graham Appleby, J. Cartmell & Co Whitehaven, R. Orme & Co Bakewell & Matlock (3)

250. Stoneware grp: 5 impressed g.b's, blacking jars, ink bottles, cream pots, ginger jar etc.

251. Car engine part, oil can, jump leads, tin mug & electrical bits

252. Mix tray: glass soda syphon Sheffield, Chemist round + Lactic Bacilli Milk Express Dairy jar + jug, plates & dishes

253. Early childrens mugs: Feeding the Chickens & The Bird Trap scenes + Dr Franklin & poor Richard illustrated, pink transfers (2)

254. Early mug duo: Dr Franklins Maxims + Armthwaite Hall Hotel Bassenthwaite (2)

255. Childs mugs one with letter Q, A Dutch scene + 'John' & small cup (4)

256. Small early (?) potty's: 'A Present for William' + 'Hand it over to me my love' (2)

257. Varied mugs grp: 2 commemorative 'A Present From Scarborough' etc. (9)

258. Mugs grp: 'Queens Jubilee 1837-1887', Masons mug, 2 commemorative mugs (10)

259. Tins grp: Pelaw Metal Polish, 2 mini Huntley & Palmer sample tins & Samuel Gawiths Navy Cut Kendal etc. (8)

260. Interesting ceramic figures grp: Winston Churchill, some coloured etc. (17)

261. Mix tray, lrg Oddfellows mug, masons mug, lamp, Cadburys mug, 2 ledgers, Singer sewing machine pamphlets

262. Mix tray, caddy spoons, cigarette packets, slide rule, pens, coins, badges etc.



263. Mix tray: Plumbers & Engineers brasswork catalogue, postcards, sml lamp, bus tickets, Nafners Sausages showcard & A Century in Oil book

264. Mix tray: drinking glasses & jug, AA car badge, bottle openers, glass lamp chimney, wooden panel etc.

265. Mix grp: tin trays Mackays Ales. Bulmers Cider, 2 brass letter boxes,

Fosters lager tin sign, Oxo tin, brass garden spray, jug.

266. Mix grp: ceramic beer pump handles, ashtrays, codd bottle, soda syphon, Wade tankard, leaf dish etc.

267. Grp g.b's Carlisle, Openshaw, Weymouth, abergavenny Merthyr etc + Wigtownshire cream pot

268. Mix grp: cigarette card album, jigsaw puzzle, oil can, ashtray + books 'Collecting Pot Lids by E. Fletcher' & 'The right Way To Play The Chromatic Harmonica' booklet

269. The "OSOKOSI" bed warmer. Very good

270. Night lights: cobalt blue, green, purple & lilac glass

(4)

271. Bottle Fine Old Brandy + 'Boots' baby feeder & square jug, book 'Holidays At Sunny Croft' (4)

272. Pratt lid 'First Appeal' + late Pratt lid 'Under The Greenwood Tree' (3)

273. Double Diamond grp inc: sports bag, tie, track suit, pen & dish

274. Mix grp: 5 pub jugs, mugs, ashtrays, paperweight, optics, Pratt plate etc. (22)

275. Lrg qty bottle collecting magazines & cats: BBR mags & catalogues & Antique Bottle Collecting. Loads!

276. Lrg qty of stamps, stamp books & catalogues

277. Lrg tray of beer mats

278. Mix tray: 13 DVD's cig lighters, badges, glass slides, snuff box, decanter, tins, photos, tankard, Sifta Sam tin sign, leather wallet enamel (work) armbands

279. Bass clock electrically operated. Rectangualr clock to R Pale Ale adv to L

280. J & B Rare Scotch Whisky mirror. Good old piece

281. Framed adverts/ prints Johnnie Walker, Temple Bar Dublin, Pattison Whisky & Bedfordshire map (5)

282. Grp drinking glasses: Guinness, Bass, Bell Whisky etc.

283. Mix grp: oil can, Guinness Rugby players, pewter measures, decanters, ashtrays, breifcase, teapot etc.

284. Mix grp: 3 Wade barrels, Bells decanter, Stephens ink labelled bottle damaged, Kingsware flask, Shoelasts etc.

285. Grp pub jugs & Pickwick Whisky jug & Toby jug

286. Grp pub jugs, bottle of Grolsch in tube, toby jug & Paterson book flask (9)

287. Grp old advertising mirrors: Theakstons, Dewars, Wild Woodbine & Guinness (4)

288. Tin trays: Grants Stand Fast Whisky, Worthington, Marstons, Queen Anne Whisky & Johnnie Walker mirror tray (5)

288A. Grp framed prints: Johnnie Walkers, Charringtons + boxed copper kitchen items

289. Lincoln & Grimsby imp'd porters. 1. L shape & Mortimer, t.t. slip glaze 2. Kennington & Son/ Grimsby all off white. Both good (2)

290. Lincoln porter duo: 1. Harrison all off white 2. Rudgard & Co t.t. Both good (2)

291. Lincoln porter duo - 1. S Harrison/ XX, grey/ green slip glaze 2. D Mortimer, t.t. - Strong dark upper. Both good (2)

292. Holywell clear glass soda syphon, acid etched 'W. Hall & Sons/ Holywell' (CMac)

293. Stephen Green salt glaze jar with metal clamp lid imp'd 'Dr Patent' & S Green p.m. Good (CMac)

294. Stepehn Green salt glaze jar imp'd 'A. E. Patent' with S. Green p.m. Good (CMac)

295. Caviare jar t.t. glaze imp'd 'Fresh Unpressed Riga Caviare/ Imported By Wm tonge & Sons/ 20 2122 Scare lane Hull' (CMac)

296. 'Special Highland Whisky' whisky jug salt glaze with raised Galley of Lorne Doulton p.m. Very good

297. Patent inkwell, dark blue & white glaze with inner section (no lid)

298. Blue cylinder labelled poison, Richardsons Sheffield cream pot, Boots circular bottle J. Sainsbury Potted Meat jar & essence bottle

299. Clear glass soda syphons, acid etched 'Stowells/ Chelsea' & 'Pitt & Norrish London'

300. Hailwoods Manchester cream pot, blue top cream pot + Clarkes ointment pot & Le Reine Remes pot (4)

301. Mix grp: bus maps, time tables, locks, keys, green poison, specs in case, button hook, 2 berets, paperweight etc.

302. Lrg grp of candles, pack of Mexico olympics beer mats plastic covers

303. Mix grp: glass candle holders, jugs, figure, copper plaque (locomotive) etc.

304. Early Staffs cow figure, + (4) cow creamers & cow butterdish (6)

305. Wooden string dispenser in shape of an acorn

306. Railway grp GWR, Brass gauge + GWR plaque, BR look out arm band, Way out sign & 3 mini totems





374 & 375



376



382



384



304



393



lots 385 to 389

307. Mix grp: candle snuffer, oil lamp, 2 toby jugs, glass fly trap & dish  
 308. Bow fronted china cabinet with shelves (CMac)  
 309. Small wooden filing cabinets, each with wooden draws. Tidy (3) (CMac)  
 310. Old wooden filing cabinet with drawers (CMac)  
 311. Metal filing cabinet with 21 drawers (CMac)  
 312. Schweppes wooden crate containing 6 Schweppes acid etched soda syphons (CMac)  
 313. Decorative cast iron piece 13 x 21ins with some paintwork. Unusual  
 314. Wooden crimped roller, 24ins long. Lovely treen piece of some age  
 315. Clay pigeon trap, heavy metal, 17ins tall. Lower cast piece embossed 'Stuart/ Clay Traps/ Herts'. Good  
 316. Newton Abbot Shaws Patent codd bottle ROSS AND CO NEWTON ABBOT. Good  
 317. Ceramic chicken shape egg dish, game dish, chicken jelly mould (3)  
 318. W. J. Bush Cop Ltd wooden box containing 6 bottles + Whitworths flour sack & wooden stand  
 319. Doulton jug & matchstriker  
 320. 3 matchbox strikers inc. silver plated matchholder  
 321. Harrods Stilton cheese lidded jar, John Barker & Co Ltd Kensington chedester cheese jar (2)  
 322. Tobacco ads: 2 Camel Cigarettes + Players "No Name" tobacco (3)  
 323. Samuel Smiths Old Brewery pub mirror  
 324. VAT 69 vintage mirror, George Gale & Co Ltd pub mirror & Duckworth showcard  
 325. Stirling codd bottle 10oz aqua, blob lip. Embossed 'J & J Miller Stirling' shield t.m. (10/10) Exc/ A1  
 326. Wakefield narrow neck codd. 10oz embossed 'E.P. Shaw Wakefield Cods Patent 4 London to rear. Good  
 327. Oxford narrow neck, 10oz bottle, embossed 'Mineral Water Compy Oxford' Castleford Makers Glass Bottle Co. Good  
 328. Pr of Hull g.b's 'Ye Olde Fashioned Ginger Beer 16 White Friargate Hull' + 'Robinson & Speights Hull'. Very good  
 329. Dumbarton g.b. 'A. Blacks Stone Ginger Beer'. Good (IM)  
 330. Newcastle g.b. 'John Fitzgerald Darcy's XXX Invalid'. Good (KB)  
 331. Pratt pot lid & base 'Uncle Toby'. Good  
 332. Darby'd Fluid Meat pot lid 'Darby's/ Fluid Meat/ Prepared For/ Savoury & Moore/ London'. Good (CMac)  
 333. Ipswich button lid, blue glaze 'Cornell & Cornell Limited/ Emolline/ 14 Tavern St Ipswich'. Good  
 334. Lincoln duo stout/ porter bottles 'S. Harrison' + 'Sharpe & Mortimer' (2)  
 335. Wainfleet duo stout/ porter bottles 'T. Wright' & 'Gunson & Son' (2)  
 336. Lincoln duo stout/ porter bottles 'Whitton & Ashley' & 'I. Tooley' (2)  
 337. Bells decanters inc: full & sealed Christmas 1990 decanter, Royal Salute Scotch Whisky jug & sml Findlaters Royal Prestige decanter (7) (CMac)  
 338. Bells decanters inc: 2 Christmas 1989 & 1990 + Prince William Birth 21st june 1982 & Royal Salute (8)  
 339. Bells decanters: Beatrice birth & Andrews Marriage + The Maltmans Art, Poteen jug & tankard (CMac)  
 340. Pub jugs: Dewars, Silk Cut, Senior Service, Whyte & Mackay, Johnnie Walker, Black & White, Tennents Lager, VAT 69 (8) (CMac)  
 341. Pub jugs: Haig, Dewars, Senior Service, Grants, Bells, Carling Lager, Worthington E, J & B (8) (CMac)  
 342. Pub jugs: Worthington E, Johnnie Walker, Beefeater, Haigs, teachers, Barcardi, 555, Benson & Hedges (8) (CMac)  
 343. Pub jugs: Johnnie Walker, Plymouth Gin, Embassy, Senior Service, Playing Cards design decanter & Wade barrel (6)  
 344. Lrg grp of ashtrays: Black & White, Ruddles, Mansfield, Gordons Gin, Old



314



313



315

Navy Rum, Canadian Club, Teachers, Worthingtons (CMac)  
 345. Lrg grp of ashtrays: Johnnie Walker, Silk Cut,



312

- Double Diamond, Harp Lager, Bass, Woodbine, Courvoisier (CMac)  
 346. Pr metal black & white Scottie Dogs - early cast items  
 347. Black & White Scotch Whisky bar back figure - 2 Scottie dogs atop a black base plinth  
 348. Wentworth Brewery jugs (4) + 2 dog figures, 5 celery jars, Wade barrel, cups & saucers & ceramic photo frame  
 349. Edinburgh g.b. 'William Smith/ Milton Bridge and Edinburgh' with stopper. Good  
 350. Newcastle stout bottle 'Genuine Extra Dublin Stout Newcastle on Tyne' (KB)  
 351. Hull g.b's: 'Hull Publicans Aerated Water Co' + 'Hays Brewed Ginger Beer Hull' (2)  
 352. Warners Safe Cure bottle, embossed 'Warners Safe Cure Melbourne'  
 353. Invalid feeders, 3 with floral decoration (4) (NL)  
 354. Vaux loving cup Boer War interest Wade p.m.  
 355. Worthing matchstriker 'Worthington Pale Ale In Bottle' (CMac)  
 356. Wills Pirate Shag bar back figure stood on plinth 'Wills Pirate Shag'. Good  
 357. Martell figural jug + Worthington E + astrays Captain Morgan, Bass, Capstan etc.  
 358. EARLY round shouldered salt glazed flagon imp'd 'I. Gillant/ 203/ Piccadilly.' Wonderful crude item.  
 359. Lrg flat sided flagon imp'd 'Andrew Walker/ Grocer Wine &/ Spirit Merchant Anstruther'. Buchan p.m. (IM)  
 360. Capstan Medium Cigarettes enamel sign  
 361. Tilley lamp 'Alladin' maker on heavy brass base  
 362. Grp sml oil lamps, 2 with brass bases one in blue glass + sml lamp + glass shade Bat t.m. (5)  
 363. Grp collectors books: Price Guide to Pot Lids A. Ball, British Pottery and Porcelain Marks, Wescotts Pub Jugs, Bottle Collecting Doreen Beck & Millers Collectables etc. (CMac)  
 364. Lrg grp cream pots: Carricks, Huntly Creamery, Boams, Hailwoods & plain cream pots (CMac)  
 365. Dr Nelson inhaler + (2) Sardine Dishes, glass jars & pot lids (CMac)  
 366. Lrg grp cigarette cards, some in albums + postcards, booklets The Battle of Britain, Atlantic Ridge  
 367. Grp white milk glass jars and bottles (CMac)  
 368. Mackintosh Macleod & Co Ltd wooden crate - black lettering. Contains 8 labelled Ian Macleod Isle of Skye Scotch Whisky bottles. (CMac)  
 369. Mix grp: Avon bottles, glass vase, lamps, clock & decanter etc. (CMac)  
 370. Mix grp: Wade pottery, Natwest pig, cow money box, Andy capp teapot, shaving mug etc. (CMac)  
 371. Mix grp: Boots jug & bowl, bull figure, decanter, Pr glass vases, tankards etc. (CMac)  
 372. Nottingham large flagon, slab seal 'J.G. Redgate Nottingham'  
 373. Pr Hull flagons: 'J.W. Day Botanical Brewer Hull' + 'Hull & Eat Riding Supply Association' (2)



469



470



471



472



473



474



475

**374. Early Huddersfield SQUARE CORNERED bas 6oz codd bottle.**

**Embossed 'Humphrey Wood Huddersfield Cods Patent 6 London'**

**375. Murat dumpy codd bottle, embossed 'P. Murat & Co/ Manchester'**

**376. Weston Super Mare cylinder cream pot 'Devonshire Cream Minifies/ Weston-Super-Mare'. Rear hairline otherwise good. Scarce**

**377. Kingsware type Whisky flask 'The Connoisseur'. No base p.m.**

**378. Blackburn g.b., double transfer 'Monk's copy Nook Blackburn' (NL)**

**379. Pratt pot lid & base 'The Poultry Woman'. Good**

**380. Pratt pot lid, trefoil shape 'WAR' (After Wouverman) (CMac)**

**381. Newcastle pot lid 'Cherry Toothpaste/ Cooperative Wholesale Society Ld Newcastle on Tyne'. Good**

**382. Pr Salford amber codd bottles: 'Groves & Withnall' distinctive light blue marble & 'Leigh & Co'. Both 10oz. Good (2) (GM)**

**383. Pr pot lids: 'Fortnum & Mason Ltd Potted Tongue' + 'Burgess's Genuine Anchovy Paste' (2) (CMac)**

**384. Wooburn/ Bucks 10oz bulb neck codd. Embossed 'T. Williams & Son/ Wooburn Bucks'. Stag pict.**

**384A. Pr tall Ikea glass cabinets 5ft 5ins tall, 13.75 by 15.5ins**

**384B. Pr tall Ikea glass cabinets 5ft 5ins tall, 13.75 by 15.5ins**

**385. Stamford early mineral water bottle. Embossed 'R. Islip Stamford', crude aqua form, blob lip (CMac)**

**386. Blyth stout bottle 'John Tompson Bottler of Stout For Invalids/ Blyth (KB)**

**387. Edinburgh g.b. 'H.C. Baildon & Son/ Chemists Edinburgh' (IM)**

**388. Warners Safe Cure bottle 'Warners Safe Kidney & Liver Cure/ Rochester NY'. Very good**

**389. Malton slab seal stout bottle 'J. Russell & Son Malton'. Good**

**390. Eyebaths grp, green, blue, clear glass, pedestal & unstemmed types (10)**

**391. Pratt pot lid 'The Thirsty Soldier'. Good**

**392. Searcy Tansley & Coy Ltd Oriental Salt button lid. Good**

**393. Tipper duo. 1 light blue glass & 1 aqua glass. Never seen a blue before? (2) (CMac)**

**394. Keddies pot lid 'Keddies real Bloaters Paste/ 11 to 15 Page Street Westminster' (CMac)**

**395. Burgess's Genuine Anchovy Paste pot lids (3) (CMac)**

**396. Mustard jars: moutarde De Maille Paris, the Mustard Shop & Maille French Tarragon Mustard (5) (CMac)**

**397. Burgh-Le-Marsh octagonal based codd bottle 'John Hill Irby'. Very good.**

**398. Pr cream pots: 'Mobberley Creamery Henry Fildes' + 'Mill House Dairy Mobberley' (2)**

**399. Carnival glass vases + paperweight & perfume bottle, various colours (11)**

**400. Carnival glss vases + 2 paperweights, various colours (11)**

**401. Rutherglen g.b. 'James Cross/ 199 Main Street Rutherglen' (IM)**

**402. Dunoon & Largs g.b. 'Richard Smith Greenock Dunoon & Largs' (IM)**

**403. Taunton Cider loving cup 'The Guinness Year 1980/ L.V.N.H.'. Good**

**404. Pratt pot lid 'Uncle Toby'. Good**

**405. Gladstone commemorative plate octagonal shape, sepia portrait & transfer**

**406. OXO mug, red transfer 'Insist on OXO/ Strength of Beef' bulls head pictured (CMac)**

**407. Miniature grp: g.b, whisky jug, beaker & jug all Doulton (4)**

**408. Anchovy paste barrel 'Rich Anchovy Paste London' coat of arms (CMac)**

**409. Wade Whimsies: lady, panda, seal pup, corgi pup, 3 hippos (7) (CMac)**

**410. Wade Whimsies lrg grp of assorted whimsies (CMac)**

**411. Wade collectors club set of six boxed dinosaurs (CMac)**

**412. Wade Whimsies: set of 3 mice, lady, panda, alsation & kitten (7) (CMac)**

**413. Wade grp: puppy, cockatoo, salmon, seal pup, bambi & leaf dishes + barrel, treasure chest etc. (CMac)**

**414. Wade lrg nursery rhyme figures: Humpty Dumpty etc. + 3 Bee Baer figures (9) (CMac)**

**415. Wade lrg nursery rhyme figures: gingerbread men, Humpty Dumpty etc. + Siamese cat figures, kitten & mouse (10) (CMac)**

**416. Wade Whimsies: lady, panda, rhino, 2 calves & lion cub etc. (CMac)**

**417. Mminatures grp: g.b, whisky jug, vase, mug, all Doulton (4)**

**418. Pr early wine bottles, dark olive green glass**

**419. Flat sided flagon imp'd 'A. McGregor Macs Bar Perth.' Superb. (IM)**

**420. Pr stout bottles: 'Bewick Brothers Blydon on Tyne' + 'Ridley & Cutter Manor Brewery Newcastle' (2) (KB)**

**420A. Cased collection 12ins LP records in: Cliff Richard, The Shadows etc.**

**421. 'T. F. Bristow & Cos Areca Nut toothpaste London' oblong pot lid**

**422. Pr Pratt pot lids: 'The Times & Garibaldi'**

**423. Pr 'Cold Cream' pot lids (CMac)**

**424. Wards Areca Nut Toothpaste pot lid 'Is Toothpaste W. Woods Plymouth'**

**425. Yarmouth Bloaters Paste pictorial fishing smack pot lid 'The Yarmouth Fishing Boat Yarmouth' (CMac)**

**426. Bulb neck codd bottle 'Jolly's Mineral Waters Bolton.' Great pictorial.**

**427. Mini dominoes set + Carters Little Liver Pills set card dominoes (2)**

**428. J. Willatt & Co dark blue top stoneware flat sided whisky flask.**

**Transferred 'J. Willatt & Co/ 17 Chapel Bar/ Nottingham.' Lip nibble**

**429. Whisky bottle, dark olive green glass 'Drink/ Browns Four Crown/ Scotch Whisky' in Engraved lettering**

**430. Ammonia bottles 'The Plynine Co Limited Hawick' stoneware example + olive green glass embossed 'Adams Galashiels' + amber glass embossed 'Poisonous' (3) (IM)**

**431. Cobalt blue poisons, hexagonals, rectangular & cylindrical (10) (CMac)**

**432. Green poison bottles, hexagonal & rectangular (10) (CMac)**

**433. Amber glass poison bottles, cylindrical & rectangular (10) (CMac)**

**434. Poison bottles cut off hexagonals, blue, green & amber glass (7) (CMac)**

**435. Preserve jars: Keillers, Frank Cooper, Malt & Cod Liver oil jar (6) (CMac)**

**436. Mix bottle grp: dumpy wine bottle, 'Bishops Mineral Water', Rothwell imp'd porter, clear glass flask & pickle jars (5)**

**437. Miniature grp: 2 flagons, Appolinaris bottle, Dr Kilmers Swamp Root, mini tankard + 2 jugs**

**438. J. Sainsbury Potted Meats jars (5) (CMac)**

**439. Taylors Prepared Mustard Newport Pagnell transferred jars (7) (CMac)**

**440. Mix grp: mini toilet sample, moustache cup, eyebath, small stoneware jars, mini flagon & Old Moor Whisky glass etc.**

**441. Kitchenalia grp: 3 advertising rolling pins, 2 footwarmers & matchstriker (6)**

**442. Bound volumes Meccano magazines 5 + 2 tins, The Art of Walt Disney book + The Girls Own Annual + Citroen water bottle**

**443. Metal display cabinet, Apothecary scales + pair of Mercedes hub caps**

**444. Grp silverplated ware, teapot, jugs, trays, sugar basin etc. (8)**

**445. Stalbridge Dorset storage jar, t.t. wide necked curvacious, lrg imp'd lettering, Price Bristol p.m. Good GM**

**446. DEWARS stoneware pub jug. Green top, lower tan salt glaze.**

**'DEWARS WHISKY sprigged lettering & usual cut outs. Doulton p.m.**

**447. DEWARS pub jug, stoneware green top, lower tan salt glaze 'DEWARS WHISKY (black print). Scarce straight sided type. Doulton p.m. Very good**

**448. Flowers Brewmaster multi-col'd bar back figure, Carltonware. Very good**

**449. Stoneware pub jugs trio: Haig & Haig, Williams Tam Glen Finest Scotch + Iliska Special Scotch Whisky (3)**

**450. John Haigs Scotch Whisky pair od pub jugs + 2 ashtrays (4)**

**451. Pub jugs: Black & White, Glenfiddich, Dewars, Minster, Old Pulteney & Glenturret (6)**

**452. Pub jugs: Johnnie Walker, Beefeater Dry Gin, PLayers Please (3)**

**453. Pub jugs: Haig, Macnish, Johnnie Walker, M & B & Queen Anne, McGregor & Pernod (7)**

**454. Pub jugs: Whyte & Macay, Wm Grant, McCallums & Glenfiddich (4)**

**455. White Horse Whisky pub jugs - all different (4)**

**456. Brewery tankards: Wards, Lambtons, Vaux, Waggle Dance + Coates Somerset cyder mug (8)**

**457. Various jugs: Usquae Bach, Lambs Navy rum, Finest Blended Scotch Whisky + 13 Bells decanters (16)**

**458. Mix bottle grp: 3 codd bottles: Aldershot, Ripley, Radcliffe + 3 g.b's + clear glass sauce bottle & The Fish Ring bottle**

**459. Set of Babycham glasses, in a box, familiar coloured fawn image. Good (6)**

**460. Marble bust of a native African - good deailing**

**461. Austrian cold painted bronze French Bull dog figure + frosted glass dog figure. Both very fine quality (2)**

**462. Group of glass animals: deer, dog, 3 swans, octopus, penguins, spider,**





sealion & owl etc. (12)

- 463. St Ivel advertising cheese stand featuring 2 monk figures, re-glued piece
- 464. Pratt pot lid 'Belle Vue Tavern Pegwell Bay'. Very good
- 465. Pratt pot lid 'Country Quarters'. Good
- 466. Early flared lip phial in clear glass, all over patination. Very good
- 467. Sealed wine bottle reads 'Brane Cantenal'
- 468. Grp Ricketts 3 piece mould wine & beer bottles, dark olive green glass (4)
- 469. Prattware jar, barrel shape, multicoloured pictorial transfer showing St Pauls Cathedral. Very good (CMac)
- 470. Salt glaze jar with 'J. Bourne & Son Patentees Denby & Codnor Pottery Near Derby' p.m. Good (CMac)
- 471. Sheffield cure bottle embossed 'Johnsons Genuine Neuritis Cure Sheffield' + 'The Calqueur' blue glass bottle. Exc (2) (CMac)
- 472. Labelled cure bottle 'K.C.C. Kent Cough Cure and Lung Remedy W.J. Peacock M.P.S.'. Very good (CMac)
- 473. Warners Safe Cure bottle embossed 'Warners/ Safe/ Kidney & Liver/ Cure/ Rochester NY'. Double collar lip. Very good
- 474. Warners Safe Remedies bottle, embossed '12 1/2 fl oz Waner's/ Safe / Remedies co/ Rochester NY USA'. Square lip. Very good
- 475. Leeds poison bottle, aqua glass. Heavily embossed 'POISON' to shoulder, 'S. Saville & Sons Ltd Leeds' down front vertically. Very good (CMac)
- 476. W & G Buszard jar with lid transferred 'W & G Buszard/ Cooks & Confectioners 197 & 199 Oxford Street London' (CMac)
- 477. Sml London flagon imp'd to shoulder 'L.A. Britton & Sons/ Finest Sweet Oil Obtained/ 6/ 8 per Gallon/ Duke Street/ Aldgate E.C.' (CMac)
- 478. Sealed gin bottle reads 'P. Hoppe/ Schiedam' (CM)
- 479. Hull g.b. 'J. Hindle/ & Co Ltd/ Ginger Beer/ Chapel Lane/ Hull' monument pict. t.m.
- 480. French mustard jar transferred 'Moutarde Normande/ Bocquet/ Maison Fondée En 1855/ Yvetot France' with various medals etc. plus rear transfer (CMac)
- 481. Beswick grp: Basset hound figure & jugs + Poole Pottery vases + mini bottles
- 482. Simpson Real Fruit Jellies cut down showcard - rear print for Scotland Grand Lodge apprenticeship certificate
- 483. Duckworths Essences & Colours Heart Brand multicoloured showcards. Unused in original wrappers (23)

484. Kents Knife Cleaner. Original hand operated mechanism, wooden circular body, cast stand & 'works'. Fine ceramic transferred plaque.

Fabulous looker

- 485. 'Girling Bros London' button lid,
- black transfer with sepia design surround
- 486. 'Parton Son & Cos/ Cherry toothpaste 6D/ For Preserving The Teeth & Gums' pot lid. Very good
- 487. Early Anchovy Paste pot lid, blue transfer 'Anchovy Paste for Toast Biscuits Sandwiches Etc/ London'. Some nibbles (CMac)
- 488. Pair lamp bases, cobalt blue glass with handle + green glass example embossed 'The Lamp C.H. & S' (2) (CMac)
- 489. Pair of open mouth novelty heads ashtrays? One with monocle 'By The Light of The Silvery moon' & 'For Hese A Jolly Good Fellow' (2)
- 490. Flagons trio: Teal & Mackrill Ltd Lockwood St Hull + Roderick & Peters/ Hull + G. Wadsworth & Son Halifax' (3)
- 491. Mix grp: Quality Street tins + sml leather suitcase + 8 Thorncliffe News Newsletters + Bay City Rollers Poster etc. A good mix!
- 492. Inks grp: square ribbed, boat shape, square, octagonal, circular, in green, dark green & blue glass (15)
- 493. WM DULLEY & SONS/ WELLINGBORO 10oz light amber codd. Some very minor wear marks - overall exc. (9/10)
- 494. Hull g.b. duo, both ch t.t. 1. RYMERS/ CAVE ST, bourne p.m. Very good. 2. HULL & GRIMSBY/ MINERAL WATER CO. Person p.m. Side hairline (2)
- 495. VILLAGE WEDDING multicoloured Pratt lid. (KM 328) Design registered 1857 - early version with towel in foreground. Only minor rear crazing staining. Very good
- 496. HIMALAYA/ THE KOLA/ COMPOUND/ NATURES/ CURE FOR/ ASTHMA/ NEW YORK/ CINCINNATI. Square dark brown bottle, 7.5ins tall, short neck, square lip, crude air bubble to one corner. Exc/A1
- 497. BOVRIL TURRETED COUNTER TOP DISPENSER. Bright plated metal, 17.5ins tall, Circular castle keep design with heavy plaque to front emblazoned BOVRIL, tap to rear + all 'bits'. Dented but great looker!
- 498. AULD LANG SYNE transferred whisky jug, 7.2ins tall, t.t, rear handle. Well struck detailed pict. transfer of 3 men sat playing cards in pub (?) dog by feet & diamond reg. Fine KENNEDY p.m. positioned just below handle. Great early example. Exc/ A1
- 499. FACETTED INKS TRIO. 8 down to 5ins, cobalt blue, multi-facetted body merging into long elegant neck & pouring lip. Superb set. Exc/ A1 (3) (CMac)
- 500. BLANCHFLOWER/ GREAT YARMOUTH black & white pot lid. Classic highly detailed pictorial of farm animals in farmyard. Lettering & scrolling to outer border. Small area of professional repair. An affordable rarity? (CMac)

**Saturdays auction**  
**streamed LIVE on**  
**www.onlinebbr.com**

More lots added maybe - but don't tell Clare?







**Sunday auction LIVE & LIVE bidding:**  
<https://www.the-saleroom.com/en-gb/auction-catalogues/bbr-auctions/catalogue-id-srbb10022>